

PRODUCT INFORMATION PACKET



Model No: 324TTDBD7026

Catalog No: GTE4048

40,1800,DP,324T,3/60/208-230/460



Nameplate Specifications

Technical Specifications

| | | | |
|-----------------|--------------|--------------------|--------|
| Outline Drawing | SS620746-100 | Connection Drawing | EE7358 |
|-----------------|--------------|--------------------|--------|

This is an uncontrolled document once printed or downloaded and is subject to change without notice. Date Created:01/09/2026

| 4 | | | | 3 | | | | 2 | | | 1 |
|----------|-------|-------|------|------|-------|-------|-------|------|-------|----------|-------|
| DASH NO. | B | C | D | E | 2E | 2F | 2FF | BA | BS | MOUNTING | FRAME |
| 100 | 14.85 | 28.38 | 8.00 | 6.25 | 12.50 | 10.50 | 12.00 | 5.25 | 11.90 | F1 OR F2 | 324T |
| 200 | | 29.56 | | | | | | | 13.08 | | 326T |

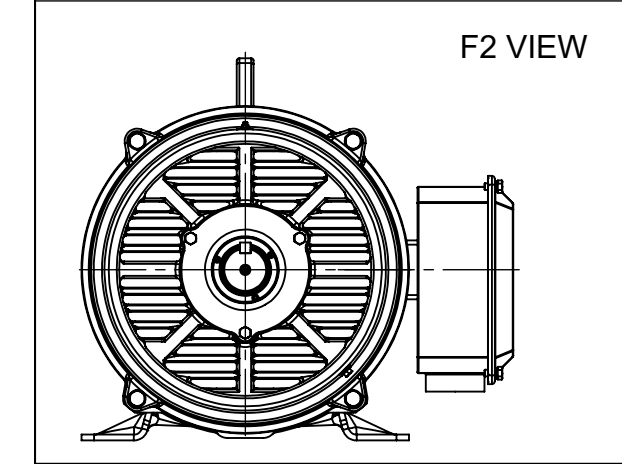
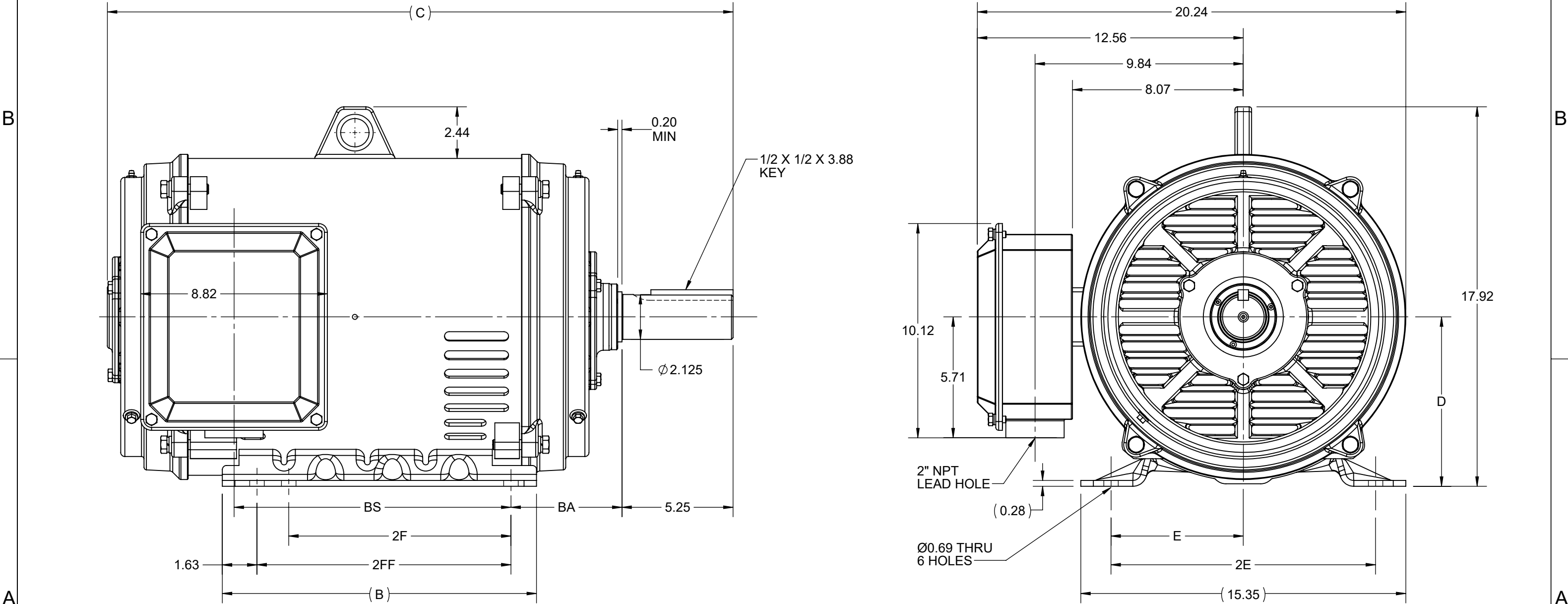

| | | |
|--|--------------------|-------------------------------|
| DRAWING REVISION D | REVISION BY SB | REV DATE/© DATE 07/23/2025 |
| REQUEST NUMBER CR-0023556 | APPROVED BY SBD | DATE 07/23/2025 |
| REQUEST NUMBER DESCRIPTION DRAWING TITLE BLOCK UPDATED | | |
| COPYRIGHT (PER REVISION DATE) MARATHON ELECTRIC, LLC. ALL RIGHTS RESERVED. PROPRIETARY AND CONFIDENTIAL INFORMATION - THIS DOCUMENT IS THE PROPERTY OF MARATHON ELECTRIC, LLC. ("OWNER") AND CONTAINS OWNER'S PROPRIETARY INFORMATION. ANY PERSON, CORPORATION OR OTHER FIRM RECEIVING IT IS DEEMED, BY RECEIVING IT, TO AGREE THAT IT, AND/OR ANY PART OF IT, SHALL NOT BE DISCLOSED TO ANY PERSON, CORPORATION OR OTHER ENTITY, DUPLICATED, AND/OR USED, EXCEPT AS EXPRESSLY APPROVED IN WRITING IN ADVANCE BY OWNER. THIS DOCUMENT SHALL BE RETURNED TO OWNER UPON REQUEST. IT MAY BE SUBJECT TO CERTAIN RESTRICTIONS UNDER APPLICABLE EXPORT CONTROL LAWS AND REGULATIONS. | | |

PRIMARY DIMENSIONS ARE INCH
mm DIMENSIONS IN [BRACKETS]
ARE FOR REFERENCE ONLY

| | | | |
|---|--|---|----------------------------|
| DRAWN BY XZ | | marathon™ | |
| DATE 25/02/2016 | | | |
| APPROVED BY | | DESCRIPTION OUTLINE 324/326T FR NEMA ODP RS | |
| DATE | | | |
| REFERENCE | | MATERIAL | PROCESS/FINISH |
| THIRD ANGLE PROJECTION | | SIZE B | DRAWING NUMBER SS620746 |
|  | | | SHEET 1 OF 1 |

HIGH VOLTAGE

WYE START

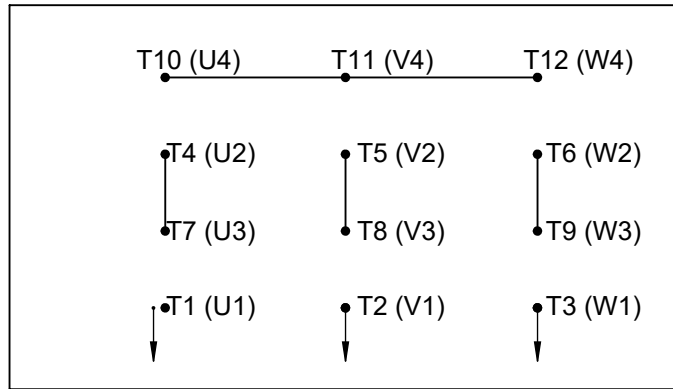

DELTA RUN

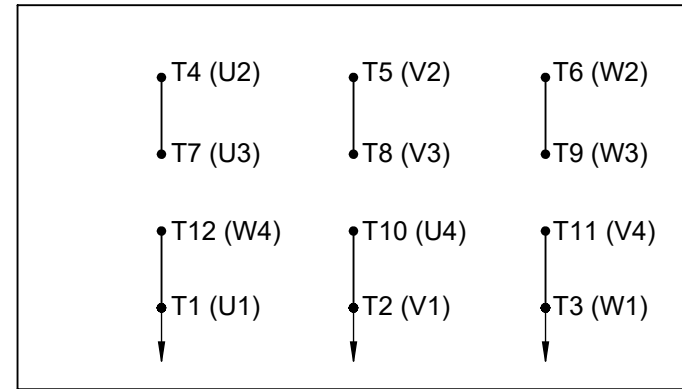

LOW VOLTAGE

WYE START

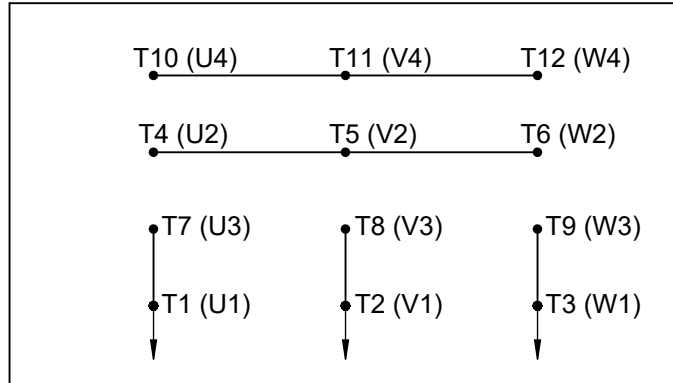

DELTA RUN

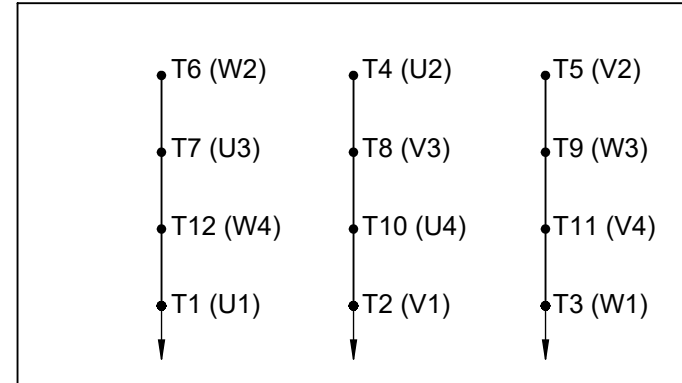

4/2 CKTY △

| | | | | | | | | |
|--|--------------------|-------------------------------|--|--------------------|--|--|---------------------------|---|
| DRAWING REVISION E | REVISION BY SB | REV DATE/© DATE 08/01/2025 | PRIMARY DIMENSIONS ARE INCH mm DIMENSIONS IN [BRACKETS] ARE FOR REFERENCE ONLY | DRAWN BY BLR | <div>marathon™</div> | | | |
| REQUEST NUMBER CR-0023654 | APPROVED BY SBD | DATE 08/01/2025 | | DATE 03-09-1998 | | | | |
| REQUEST NUMBER DESCRIPTION DRAWING TITLE BLOCK UPDATED | | | | APPROVED BY GK | DESCRIPTION CONN DIAGRAM-EXTERNAL 12 LEAD - DUAL VOLT. - WYE START - DELTA RUN | | | |
| COPYRIGHT (PER REVISION DATE) MARATHON ELECTRIC, LLC. ALL RIGHTS RESERVED. PROPRIETARY AND CONFIDENTIAL INFORMATION - THIS DOCUMENT IS THE PROPERTY OF MARATHON ELECTRIC, LLC. ("OWNER") AND CONTAINS OWNER'S PROPRIETARY INFORMATION. ANY PERSON, CORPORATION OR OTHER FIRM RECEIVING IT IS DEEMED, BY RECEIVING IT, TO AGREE THAT IT, AND/OR ANY PART OF IT, SHALL NOT BE DISCLOSED TO ANY PERSON, CORPORATION OR OTHER ENTITY, DUPLICATED, AND/OR USED, EXCEPT AS EXPRESSLY APPROVED IN WRITING IN ADVANCE BY OWNER. THIS DOCUMENT SHALL BE RETURNED TO OWNER UPON REQUEST. IT MAY BE SUBJECT TO CERTAIN RESTRICTIONS UNDER APPLICABLE EXPORT CONTROL LAWS AND REGULATIONS. | | | | DATE 03-23-1998 | | | | |
| | | | | REFERENCE | MATERIAL | | PROCESS/FINISH | |
| | | | | | | | THIRD ANGLE PROJECTION |  |