

# PRODUCT INFORMATION PACKET



Model No: 215TTDBD6014  
Catalog No: GT4121  
15,3600,DP,215JMV,3/60/230/460



**Nameplate Specifications**

**Technical Specifications**



Connection Drawing	EE7308	Outline Drawing	SS621145
--------------------	--------	-----------------	----------

---

This is an uncontrolled document once printed or downloaded and is subject to change without notice. Date Created:06/18/2025

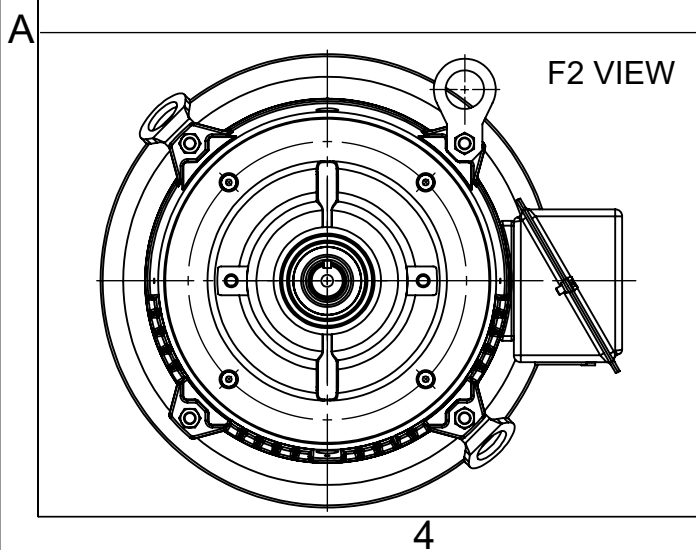
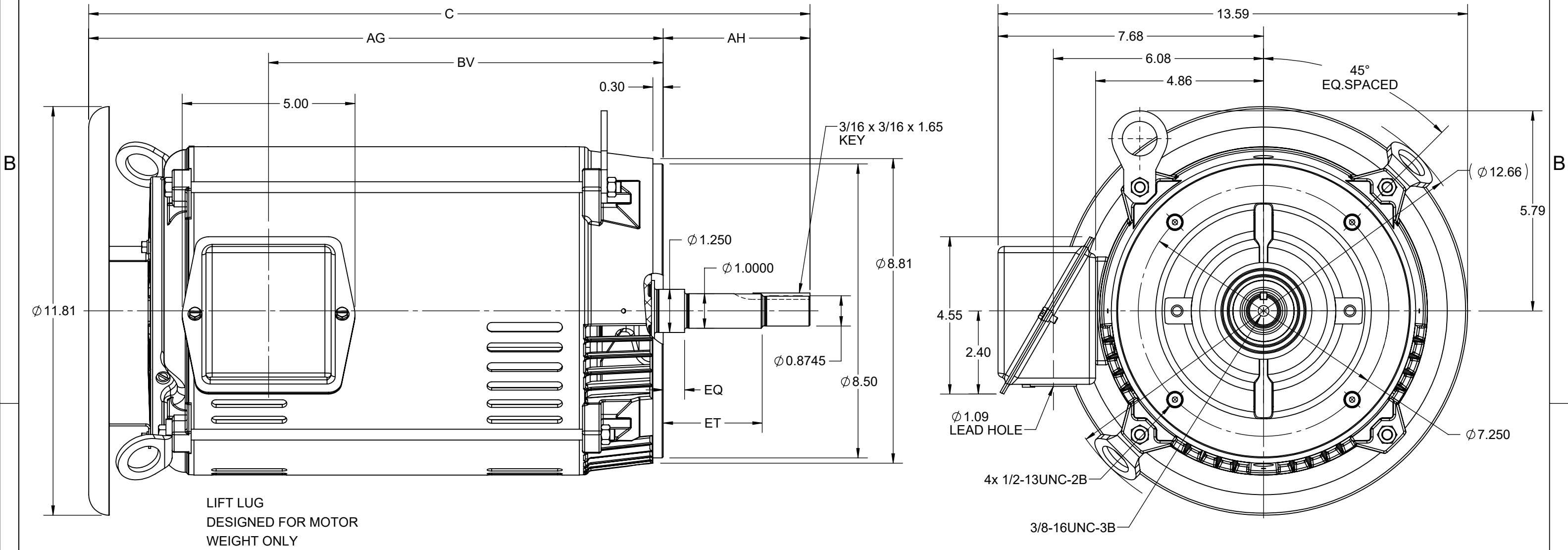
4					3		2	1
C	AG	AH	BV	EQ	ET	MOUNTING		
20.87	16.62	4.25	11.42	0.62	2.87	F1 OR F2		



DRAWING REVISION G	REVISION BY GOPI J	REV DATE/© DATE 10/05/2022	DRAWN BY VS	 Regal Beloit America, Inc.	
REQUEST NUMBER CR-0008840	APPROVED BY GNK	DATE 10/05/2022	DATE 30-03-2021		
REQUEST NUMBER DESCRIPTION FRAME AND CONDUIT BOX PART # UPDATED AS PER CR			APPROVED BY MSH	DESCRIPTION <b>OUTLINE</b>	
COPYRIGHT (PER REVISION DATE) REGAL BELOIT AMERICA, INC. ALL RIGHTS RESERVED. PROPRIETARY AND CONFIDENTIAL INFORMATION - THIS DOCUMENT IS THE PROPERTY OF REGAL BELOIT AMERICA, INC. ("OWNER") AND CONTAINS OWNER'S PROPRIETARY INFORMATION. ANY PERSON, CORPORATION OR OTHER FIRM RECEIVING IT IS DEEMED, BY RECEIVING IT, TO AGREE THAT IT, AND/OR ANY PART OF IT, SHALL NOT BE DISCLOSED TO ANY PERSON, CORPORATION OR OTHER ENTITY, DUPLICATED, AND/OR USED, EXCEPT AS EXPRESSLY APPROVED IN WRITING IN ADVANCE BY OWNER. THIS DOCUMENT SHALL BE RETURNED TO OWNER UPON REQUEST. IT MAY BE SUBJECT TO CERTAIN RESTRICTIONS UNDER APPLICABLE EXPORT CONTROL LAWS AND REGULATIONS.			DATE 30-03-2021	213/215JM FR NEMA FOOTLESS ODP RS DRIP COVER	
			REFERENCE	MATERIAL	PROCESS/FINISH
			THIRD ANGLE PROJECTION 	SIZE B	DRAWING NUMBER <b>SS621145</b>
					SHEET 1 OF 1

PRIMARY DIMENSIONS ARE INCH  
mm DIMENSIONS IN [BRACKETS]  
ARE FOR REFERENCE ONLY



				TOLERANCES UNLESS SPECIFIED		 <b>Regal Beloit America, Inc.</b>	DRAWN RM 11/20/1990				
5	CHG TO REGAL LOGO	SL 09/10/2015	AB	DEC.	INCHES		CHK ML 11/21/1990				
4	REVISED IEC NOTATIONS	MSG 11/15/2011	CMN	.X	±.1		APPD SAS 04/24/2003				
3	ADDED IEC NOTATIONS... (U1), (V1) ETC. MU95194	MSG 5/10/2010	MJS	.XX	±.02		SCALE 1=1				
2	ADDED THE OPTIONAL CORD CONNECTION MU46318	RDH 04/24/2003	DRS	.XXX	±.005	TITLE CONNECTION DIAGRAM 3ø – DUAL VOLTAGE MOTOR	REF				
1	REDRAWN	RM 11/20/1990		.XXXX	±.0005		FMF				
NO.	REVISION	BY & DATE	CHK	ANG	±7°30"	FINISH	PREV				
THIS DRAWING IN DESIGN AND DETAIL IS OUR PROPERTY AND MUST NOT BE USED EXCEPT IN CONNECTION WITH OUR WORK ALL RIGHTS OF DESIGN AND INVENTION ARE RESERVED THIS IS AN ELECTRONICALLY GENERATED DOCUMENT – DO NOT SCALE THIS PRINT			RFP		CAD FILE ee7308		SIZE	DRAWING NO.	PAGE	OF	REV.
			DIST WP				A	EE7308			5