

# PRODUCT INFORMATION PACKET



Model No: B194297.00  
Catalog No: B194297.00  
OBSOLETE REPLACED BY 213TTFCD6001

Regal and Leeson are trademarks of Regal Rexnord Corporation or one of its affiliated companies.  
©2023 Regal Rexnord Corporation, All Rights Reserved. MC017097E





### Nameplate Specifications

|                        |                     |                            |                             |
|------------------------|---------------------|----------------------------|-----------------------------|
| Phase                  | 3                   | Output HP                  | 7.50 & 5 Hp                 |
| Output KW              | 5.6 & 3.7 kW        | Voltage                    | 230/460 & 190/380 V         |
| Speed                  | 3520 & 2935 rpm     | Service Factor             | 1.15 & 1.15                 |
| Frame                  | 213T                | Enclosure                  | Totally Enclosed Fan Cooled |
| Thermal Protection     | No Protection       | Efficiency                 | 90.3 & 87.5 %               |
| Ambient Temperature    | 40 °C               | Frequency                  | 60 & 50 Hz                  |
| Current                | 18.4/9.2 & 15/7.5 A | Power Factor               | 84.6                        |
| Duty                   | Continuous          | Insulation Class           | F                           |
| Design Code            | B                   | KVA Code                   | H                           |
| Drive End Bearing Size | 6308                | Opp Drive End Bearing Size | 6208                        |
| UL                     | Listed              | CSA                        | Y                           |
| CE                     | N                   | IP Code                    | 55                          |
| Number of Speeds       | 1                   | Hazardous Location         | DIVISION 2 T2B              |

### Technical Specifications

|                       |                              |                       |                  |
|-----------------------|------------------------------|-----------------------|------------------|
| Electrical Type       | Squirrel Cage Inverter Rated | Starting Method       | Line Or Inverter |
| Poles                 | 2                            | Rotation              | Reversible       |
| Resistance Main       | 1.635 Ohms                   | Mounting              | Rigid Base       |
| Motor Orientation     | Horizontal                   | Drive End Bearing     | Ball             |
| Opp Drive End Bearing | Ball                         | Frame Material        | Cast Iron        |
| Shaft Type            | T                            | Assembly/Box Mounting | F1/F2 CAPABLE    |
| Inverter Load         | CONSTANT 10:1/VARIABLE 10:1  |                       |                  |
| Outline Drawing       | SS620702-213T                | Connection Drawing    | EE7308           |

This is an uncontrolled document once printed or downloaded and is subject to change without notice. Date Created:06/22/2023

| 4        |      |       |      | 3    |      |      |      | 2    |          | 1        |
|----------|------|-------|------|------|------|------|------|------|----------|----------|
| DASH NO. | B    | C     | E    | 2E   | 2F   | 2FF  | BA   | BS   | MOUNTING | FRAME    |
| 100      | 6.76 | 18.53 | 4.25 | 8.50 | ---  | 5.50 | 3.50 | 2.75 | F1 OR F2 | 213T     |
| 200      | 8.26 | 20.03 |      |      | 5.50 | 7.00 |      | 3.50 |          | 213/215T |

B

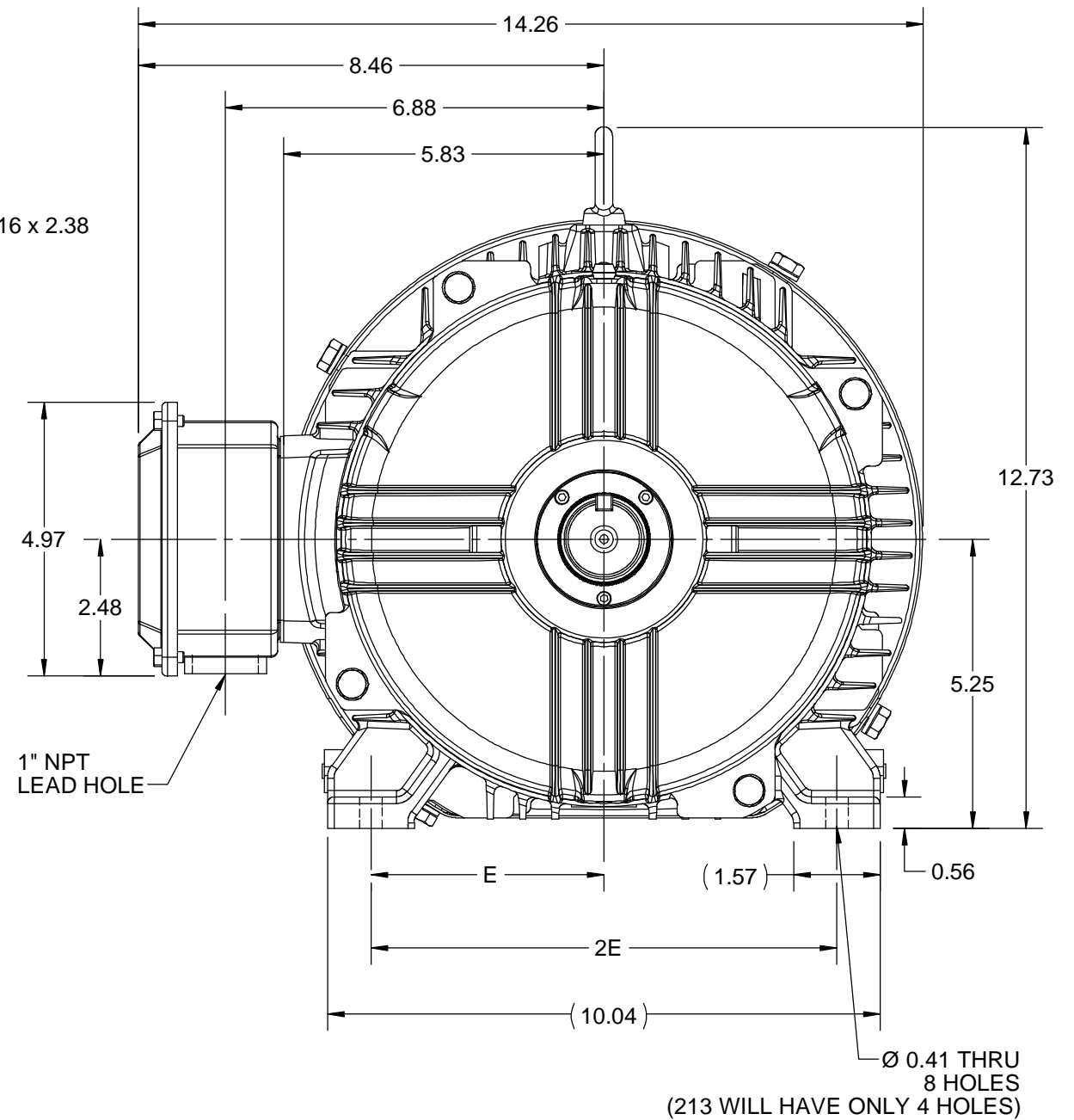
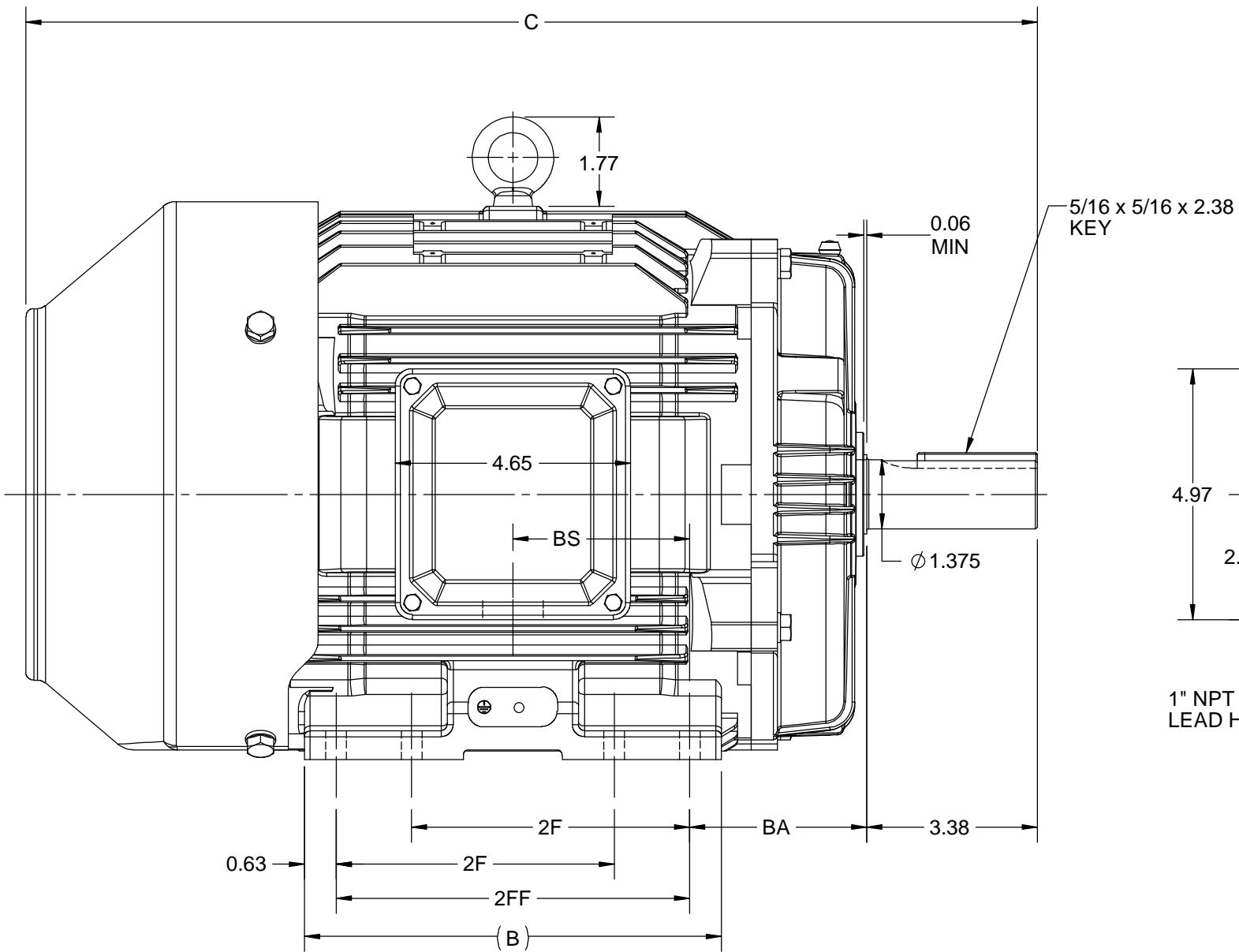

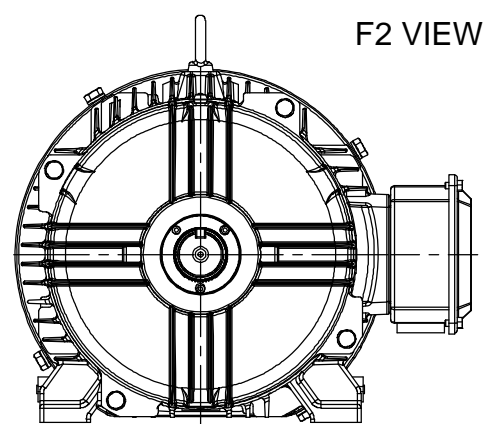

B

A



A

|  |                    |                               |  |                           |  |           |                            |
|--|--------------------|-------------------------------|--|---------------------------|--|-----------|----------------------------|
| DRAWING REVISION<br>C  | REVISION BY<br>VS  | REV DATE/© DATE<br>30-09-2020 | PRIMARY DIMENSIONS ARE INCH<br>mm DIMENSIONS IN [BRACKETS]<br>ARE FOR REFERENCE ONLY | DRAWN BY<br>JOY           |  Regal Beloit America, Inc. |           |                            |
| ECO<br>ECO-0194527   | APPROVED BY<br>GNK | DATE<br>30-09-2020            |  | DATE<br>04/05/2015        |  |           |                            |
| ECO DESCRIPTION<br><br>UPDATED DRAWING   |                    |                               |  | APPROVED BY<br>SBD        | DESCRIPTION<br><br>OUTLINE<br>213/215T FR TEFC- CAST IRON  |           |                            |
| COPYRIGHT (PER REVISION DATE) REGAL BELOIT AMERICA, INC. ALL RIGHTS RESERVED. PROPRIETARY AND CONFIDENTIAL INFORMATION - THIS DOCUMENT IS THE PROPERTY OF REGAL BELOIT AMERICA, INC. ('OWNER') AND CONTAINS OWNER'S PROPRIETARY INFORMATION. ANY PERSON, CORPORATION OR OTHER FIRM RECEIVING IT IS DEEMED, BY RECEIVING IT, TO AGREE THAT IT, AND/OR ANY PART OF IT, SHALL NOT BE DISCLOSED TO ANY PERSON, CORPORATION OR OTHER ENTITY, DUPLICATED, AND/OR USED, EXCEPT AS EXPRESSLY APPROVED IN WRITING IN ADVANCE BY OWNER. THIS DOCUMENT SHALL BE RETURNED TO OWNER UPON REQUEST. IT MAY BE SUBJECT TO CERTAIN RESTRICTIONS UNDER APPLICABLE EXPORT CONTROL LAWS AND REGULATIONS. |                    |                               |  | DATE<br>04/05/2015        |  |           |                            |
|  |                    |                               |  | REFERENCE                 | MATERIAL   |           | PROCESS/FINISH             |
|  |                    |                               |  | THIRD ANGLE<br>PROJECTION |                             | SIZE<br>B | DRAWING NUMBER<br>SS620702 |

4

3

2

1



|   |  |                |         |                                |                 |   |          |                          |
|---|--|----------------|---------|--------------------------------|-----------------|---|----------|--------------------------|
|   |  |                |         | TOLERANCES<br>UNLESS SPECIFIED |                 |  <b>Regal Beloit America, Inc.</b> | DRAWN RM | 11/20/1990               |
| 5   | CHG TO REGAL LOGO                              | SL 09/10/2015  | AB      | DEC.                           | INCHES          |   | CHK ML   | 11/21/1990               |
| 4   | REVISED IEC NOTATIONS                          | MSG 11/15/2011 | CMN     | .X                             | ±.1             |   | APPD SAS | 04/24/2003               |
| 3   | ADDED IEC NOTATIONS... (U1), (V1) ETC. MU95194 | MSG 5/10/2010  | MJS     | .XX                            | ±.02            |   | SCALE    | 1=1                      |
| 2   | ADDED THE OPTIONAL CORD CONNECTION MU46318     | RDH 04/24/2003 | DRS     | .XXX                           | ±.005           | TITLE CONNECTION DIAGRAM<br>3ø – DUAL VOLTAGE MOTOR   |          | REF                      |
| 1   | REDRAWN  | RM 11/20/1990  |         | .XXXX                          | ±.0005          | MAT'L.  |          | FMF                      |
| NO.   | REVISION                                       | BY & DATE      | CHK     | ANG                            | ±7"30"          | FINISH  |          | PREV                     |
| THIS DRAWING IN DESIGN AND DETAIL IS OUR PROPERTY AND MUST NOT BE USED EXCEPT IN CONNECTION WITH OUR WORK ALL RIGHTS OF DESIGN AND INVENTION ARE RESERVED<br>THIS IS AN ELECTRONICALLY GENERATED DOCUMENT – DO NOT SCALE THIS PRINT |  |                | RFP     |                                | CAD FILE ee7308 |   | SIZE     | DRAWING NO. PAGE OF REV. |
|   |  |                | DIST WP |                                |                 |   | A        | EE7308                   |

THIS DRAWING IN DESIGN AND DETAIL IS OUR PROPERTY AND MUST NOT BE USED EXCEPT  
IN CONNECTION WITH OUR WORK ALL RIGHTS OF DESIGN AND INVENTION ARE RESERVED  
THIS IS AN ELECTRONICALLY GENERATED DOCUMENT - DO NOT SCALE THIS PRINT