

# PRODUCT INFORMATION PACKET



Model No: 254TTDBD6005  
Catalog No: GT0161  
20,3600,DP,254T,3/60/575

Miscellaneous

Regal and Marathon are trademarks of Regal Rexnord Corporation or one of its affiliated companies.  
©2021 Regal Rexnord Corporation, All Rights Reserved. MC017097E





**Nameplate Specifications**

**Technical Specifications**

Connection Drawing	EE7300	Outline Drawing	SS620685-100
--------------------	--------	-----------------	--------------

---

This is an uncontrolled document once printed or downloaded and is subject to change without notice. Date Created:12/30/2021

DASH NO.	B	C	E	2E	2F	2FF	BA	BS	MOUNTING	FRAME
100	11.93	22.64	5.00	10.00	8.25	10.00	4.25	9.15	F1 OR F2	254T
200		24.22						10.71		256T

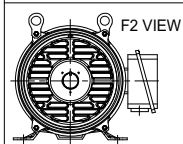
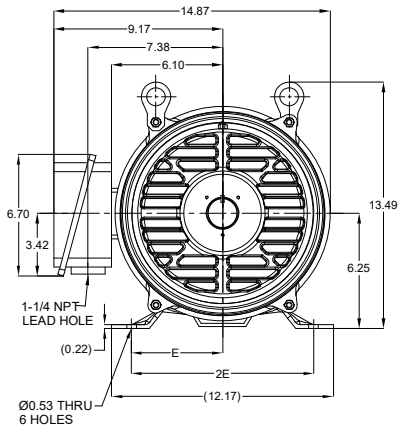
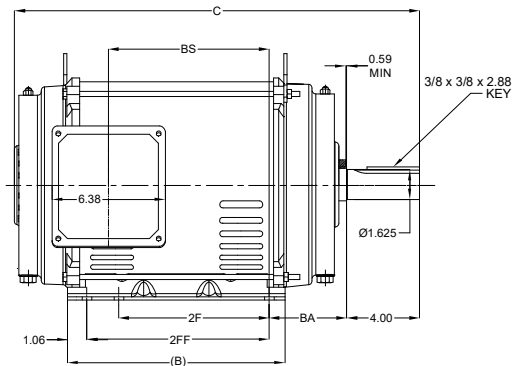

DRAWING REVISION B	REVISION BY BISWA	REV DATE / @ DATE 03/03/2021
ECO CR-0001444	APPROVED BY GNK	DATE 03/03/2021
ECO DESCRIPTION DRAWING UPDATED		

COPYRIGHT (PER REQUEST DATE) REGAL BELOIT AMERICA, INC. ALL RIGHTS RESERVED. PROPRIETARY AND CONFIDENTIAL INFORMATION. THIS DOCUMENT IS THE PROPERTY OF REGAL BELOIT AMERICA, INC. (OWNER) AND CONTAINS OWNER'S PROPRIETARY INFORMATION. ANY PERSONAL COPIES OR REPRODUCTION OF THIS DOCUMENT IS STRICTLY PROHIBITED. IT IS THE RESPONSIBILITY OF THE USER TO OBTAIN NECESSARY PERMISSIONS FROM THE OWNER TO REPRODUCE OR TRANSMIT THIS DOCUMENT. ANY REPRODUCTION OR TRANSMISSION OF THIS DOCUMENT WITHOUT THE WRITTEN PERMISSION OF THE OWNER IS PROHIBITED. THIS DOCUMENT IS THE PROPERTY OF REGAL BELOIT AMERICA, INC. (OWNER) AND CONTAINS OWNER'S PROPRIETARY INFORMATION. ANY PERSONAL COPIES OR REPRODUCTION OF THIS DOCUMENT IS STRICTLY PROHIBITED. IT IS THE RESPONSIBILITY OF THE USER TO OBTAIN NECESSARY PERMISSIONS FROM THE OWNER TO REPRODUCE OR TRANSMIT THIS DOCUMENT. ANY REPRODUCTION OR TRANSMISSION OF THIS DOCUMENT WITHOUT THE WRITTEN PERMISSION OF THE OWNER IS PROHIBITED.

PRIMARY DIMENSIONS ARE INCH  
MM DIMENSIONS IN [BRACKETS]  
ARE FOR REFERENCE ONLY

DRAWN BY XZ	DATE 25/02/2016
APPROVED BY	DATE
REFERENCE	MATERIAL
THIRD ANGLE PROJECTION	SIZE B

**Regal Beloit America, Inc.**

DESCRIPTION  
**OUTLINE**  
254/256T FR NEMA ODP RS

PROCESS/FINISH  
DRAWING NUMBER  
**SS620685**

SHEET  
1 OF 1

# THREE PHASE - SINGLE VOLTAGE MOTOR - CONDUIT BOX @ 'A'

TO REVERSE ROTATION:  
INTERCHANGE ANY TWO  
LINE LEAD CONNECTIONS.

## TERMINAL BLOCK WHEN SPECIFIED



### IF MOTOR HAS 6 LEADS



A-9806 DECAL

### OPTIONAL CORD CONNECTION



## VIEW OF TERMINAL END

DRAWING REVISION AB	REVISION BY JJB	DATE 06-27-2017
ECO ECO-0125361	APPROVED BY TB	DATE 06-27-2017
ECO DESCRIPTION UPDATED TO CURRENT STANDARDS		
<small>COPYRIGHT REGAL BELOIT AMERICA, INC. ALL RIGHTS RESERVED.          PROPRIETARY AND CONFIDENTIAL INFORMATION - THIS DOCUMENT IS THE PROPERTY OF          REGAL BELOIT AMERICA, INC. ("OWNER") AND CONTAINS OWNER'S PROPRIETARY          INFORMATION. ANY PERSON, CORPORATION OR OTHER FIRM RECEIVING IT IS DEEMED,          BY RECEIVING IT, TO AGREE THAT IT, AND/OR ANY PART OF IT, SHALL NOT BE DISCLOSED          TO ANY PERSON, CORPORATION OR OTHER ENTITY, DUPLICATED, AND/OR USED, EXCEPT          AS EXPRESSLY APPROVED IN WRITING IN ADVANCE BY OWNER. THIS DOCUMENT SHALL          BE RETURNED TO OWNER UPON REQUEST. IT MAY BE SUBJECT TO CERTAIN          RESTRICTIONS UNDER APPLICABLE EXPORT CONTROL LAWS AND REGULATIONS.</small>		

DRAWN BY DA
DATE 03-26-1993
APPROVED BY TB
DATE 03-26-1993
REFERENCE
THIRD ANGLE PROJECTION



Regal Beloit America, Inc.

DESCRIPTION  
**CONNECTION DIAGRAM**  
EXTERNAL - SINGLE VOLTAGE - 3Ø MOTOR

MATERIAL PROCESS/FINISH

SIZE A	DRAWING NUMBER EE7300	SHEET 1 OF 1
-----------	--------------------------	-----------------