

PRODUCT INFORMATION PACKET

marathon®
Motors

Model No: 215TTDBD6034
Catalog No: GT0319
10,1800,DP,215TC,3/60/230/460
Others

Regal and Marathon are trademarks of Regal Rexnord Corporation or one of its affiliated companies.
©2021 Regal Rexnord Corporation, All Rights Reserved. MC017097E

The logo for Regal Rexnord, featuring a stylized 'R' icon followed by the text 'RegalRexnord'.



Nameplate Specifications

Technical Specifications

SS621032

EE7308

This is an uncontrolled document once printed or downloaded and is subject to change without notice. Date Created:10/11/2021

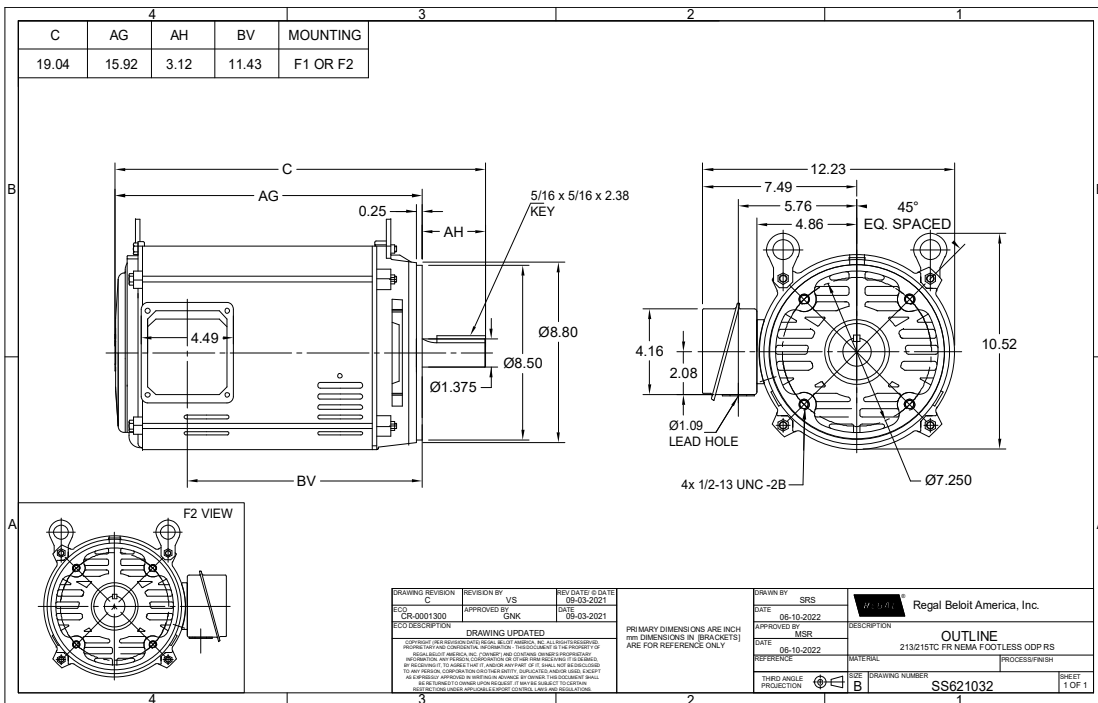

DRAWING REVISION C	REVISION BY VS	REV DATE/ E DATE 09-03-2021
ECO CR-0001300	APPROVED BY GNK	DATE 09-03-2021
ECO DESCRIPTION DRAWING UPDATED		
<small> COPYRIGHT (P) & REVISION DATE: REGAL BELOIT AMERICA, INC. ALL RIGHTS RESERVED. IMPROVED PART AND COMPATIBILITY INFORMATION: THIS DOCUMENT IS THE PROPERTY OF REGAL BELOIT AMERICA, INC. (OWNER) AND CONTAINS OWNER'S PROPRIETARY INFORMATION. ANY PERSONAL INFORMATION OR OTHER INFORMATION IS TO BE RECEIVED BY THE USER TO AGREE THAT IT AND/OR ANY PART OF IT SHALL NOT BE DISCLOSED TO ANY PERSON, CORPORATION OR OTHER ENTITY, UNAUTHORIZED AND/OR USED, EXCEPT AS EXPRESSLY APPROVED IN WRITING IN ADVANCE BY OWNER. THIS DOCUMENT SHALL BE RETURNED TO OWNER UPON REQUEST. IT MAY BE SUBJECT TO CERTAIN INSTRUCTIONS UNDER APPLICABLE REPORT CONTROL LAWS AND REGULATIONS. </small>		

PRIMARY DIMENSIONS ARE INCH
[mm] DIMENSIONS IN [BRACKET]
ARE FOR REFERENCE ONLY

DRAWN BY SRS		
DATE 06-10-2022	DESCRIPTION OUTLINE	
APPROVED BY MSR	213215TC FR NEMA FOOTLESS ODP RS	
DATE 06-10-2022	MATERIAL	PROCESS/FINISH
REFERENCE	SIZE B	DRAWING NUMBER SS621032
THIRD ANGLE PROJECTION		SHEET 1 OF 1



NO.	REVISION	BY & DATE	CHK	ANG	TOLERANCES UNLESS SPECIFIED		DRAWN RM	11/20/1990
					DEC.	INCHES		
5	CHG TO REGAL LOGO	SL 09/10/2015	AB				CHK	ML 11/21/1990
4	REVISED IEC NOTATIONS	MSG 11/15/2011	CMN	.X	±.1		APPD	SAS 04/24/2003
3	ADDED IEC NOTATIONS... (U1), (V1) ETC. MU95194	MSG 5/10/2010	MJS	.XX	±.02		SCALE	1=1
2	ADDED THE OPTIONAL CORD CONNECTION MU46318	RDH 04/24/2003	DRS	.XXX	±.005		REF	
1	REDRAWN	RM 11/20/1990		.XXXX	±.0005		FMF	
					±7'30"		PREV	
THIS DRAWING IN DESIGN AND DETAIL IS OUR PROPERTY AND MUST NOT BE USED EXCEPT IN CONNECTION WITH OUR WORK ALL RIGHTS OF DESIGN AND INVENTION ARE RESERVED THIS IS AN ELECTRONICALLY GENERATED DOCUMENT - DO NOT SCALE THIS PRINT					RFP	CAD FILE ee7308	SIZE	DRAWING NO. PAGE OF REV.
					DIST WP		A	EE7308 5