

PRODUCT INFORMATION PACKET



Model No: 213THTHD7726
Catalog No: Y545A
7.5,1800,TENV,213TC,3/60/230/460

Regal and Marathon are trademarks of Regal Rexnord Corporation or one of its affiliated companies.
©2024 Regal Rexnord Corporation, All Rights Reserved. MC017097E





Nameplate Specifications

Technical Specifications

Outline Drawing	SS621268-100	Connection Drawing	EE7308T
-----------------	--------------	--------------------	---------

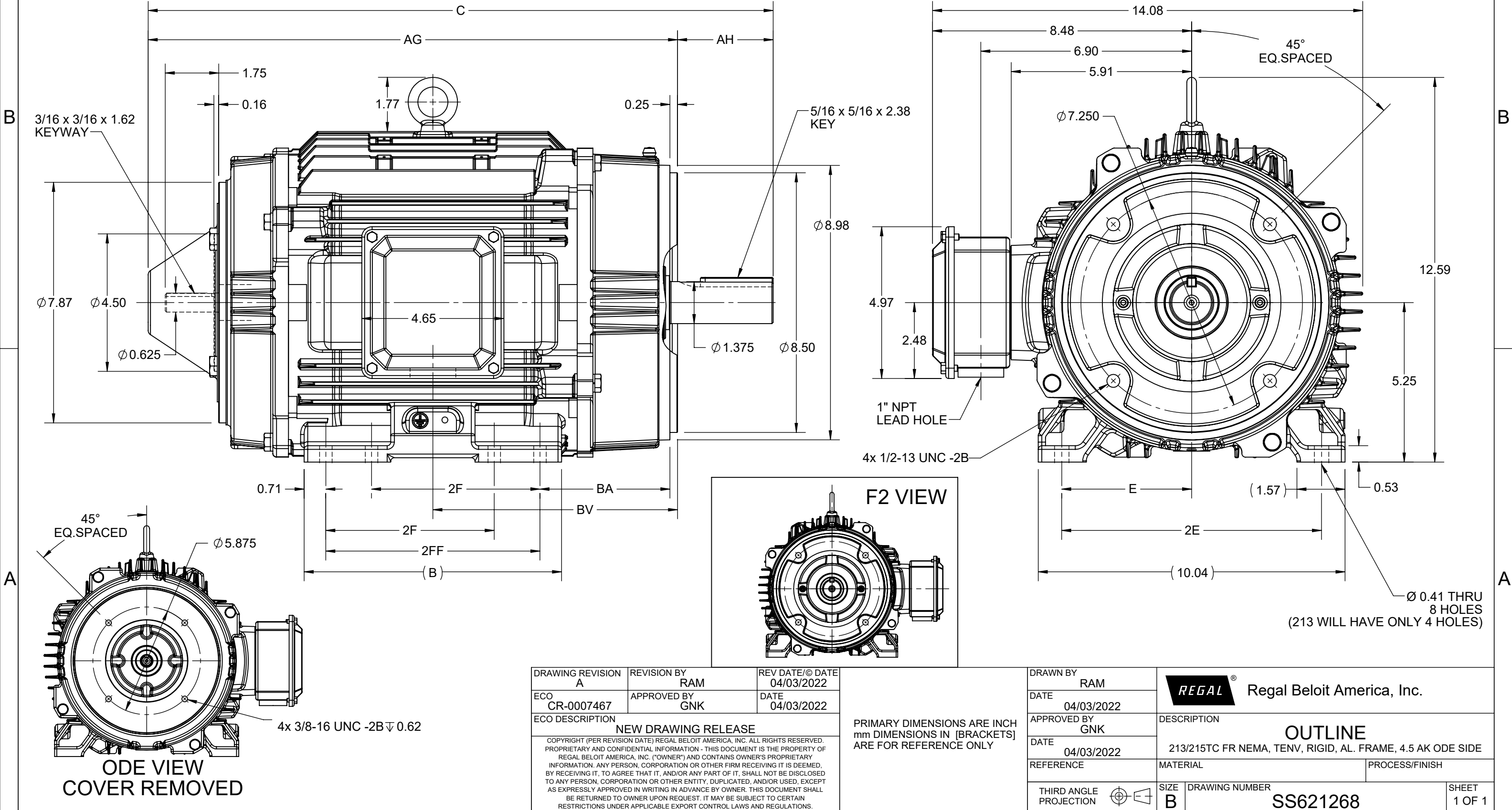

This is an uncontrolled document once printed or downloaded and is subject to change without notice. Date Created:09/07/2024

4				3				2				1
DASH NO.	B	C	E	2E	2F	2FF	AG	AH	BA	BV	MOUNTING	FRAME
100	6.93	18.95	4.25	8.50	---	5.50	15.83	3.12	4.25	7.26	F1 OR F2	213TC
200	8.43	20.45			5.50	7.00	17.33			8.00		213/215TC



DRAWING REVISION A	REVISION BY RAM	REV DATE/© DATE 04/03/2022
ECO CR-0007467	APPROVED BY GNK	DATE 04/03/2022
ECO DESCRIPTION NEW DRAWING RELEASE COPYRIGHT (PER REVISION DATE) REGAL BELOIT AMERICA, INC. ALL RIGHTS RESERVED. PROPRIETARY AND CONFIDENTIAL INFORMATION - THIS DOCUMENT IS THE PROPERTY OF REGAL BELOIT AMERICA, INC. ("OWNER") AND CONTAINS OWNER'S PROPRIETARY INFORMATION. ANY PERSON, CORPORATION OR OTHER FIRM RECEIVING IT IS DEEMED, BY RECEIVING IT, TO AGREE THAT IT, AND/OR ANY PART OF IT, SHALL NOT BE DISCLOSED TO ANY PERSON, CORPORATION OR OTHER ENTITY, DUPLICATED, AND/OR USED, EXCEPT AS EXPRESSLY APPROVED IN WRITING IN ADVANCE BY OWNER. THIS DOCUMENT SHALL BE RETURNED TO OWNER UPON REQUEST. IT MAY BE SUBJECT TO CERTAIN RESTRICTIONS UNDER APPLICABLE EXPORT CONTROL LAWS AND REGULATIONS.		

PRIMARY DIMENSIONS ARE INCH
mm DIMENSIONS IN [BRACKETS]
ARE FOR REFERENCE ONLY

DRAWN BY RAM	 Regal Beloit America, Inc.	
DATE 04/03/2022		
APPROVED BY GNK	DESCRIPTION OUTLINE	
DATE 04/03/2022	213/215TC FR NEMA, TENV, RIGID, AL. FRAME, 4.5 AK ODE SIDE	
REFERENCE	MATERIAL	PROCESS/FINISH
THIRD ANGLE PROJECTION 	SIZE B	DRAWING NUMBER SS621268
		SHEET 1 OF 1

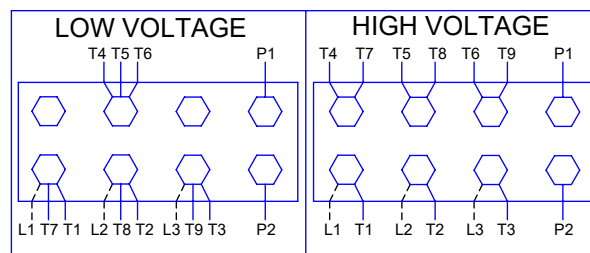

LOW VOLTAGE

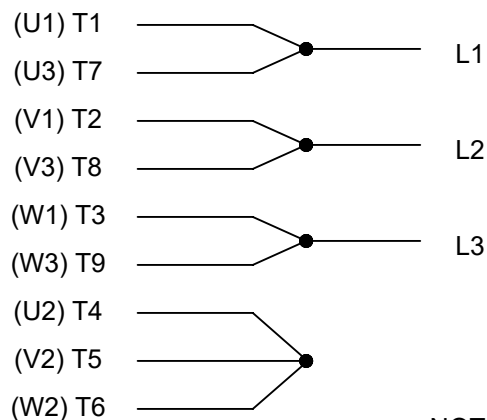

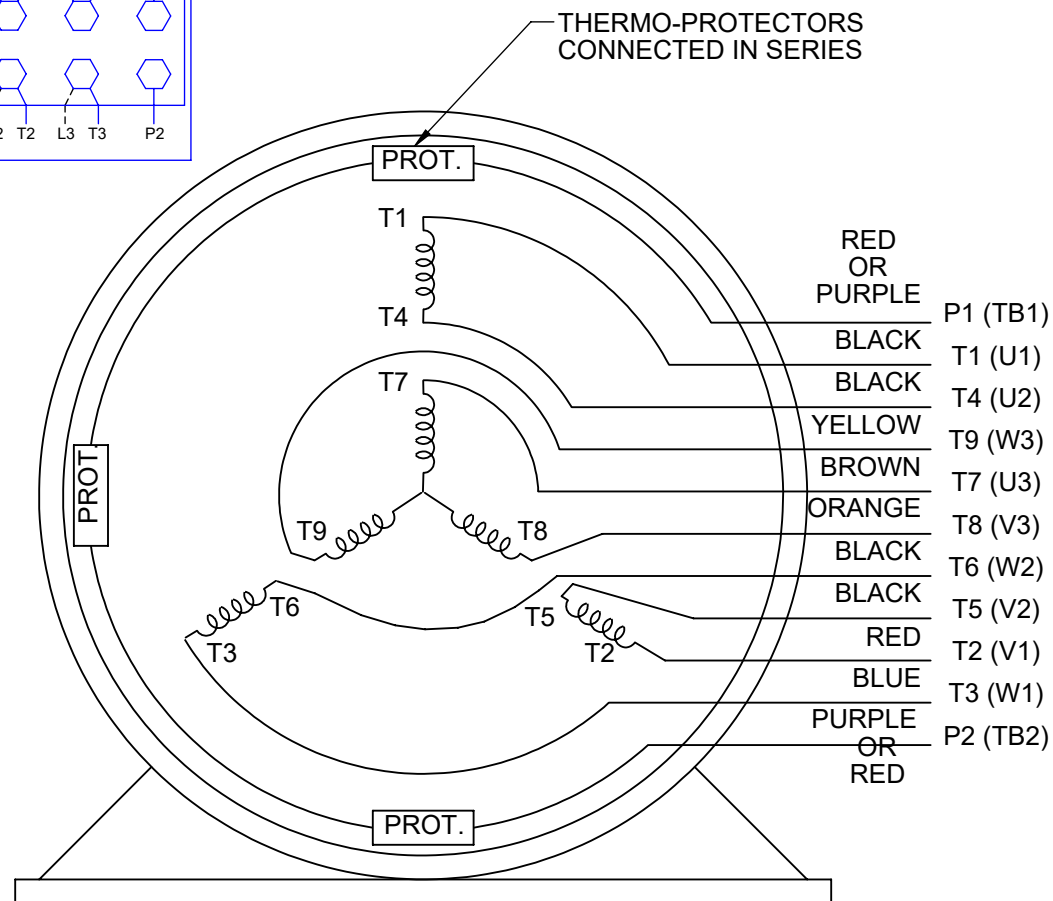

THREE PHASE DUAL VOLTAGE MOTOR



VIEW OF TERMINAL END

NOTE: LEAD'S COLOR CAN BE YELLOW OR WHITE FOR MT2 PLANT

DRAWING REVISION T		REVISION BY ZR		DATE 01-14-2019			DRAWN BY SMC		 Regal Beloit America, Inc.							
ECO ECO-0159915		APPROVED BY DR		DATE 01-15-2019			DATE 05-13-1992		DESCRIPTION CONN DIAGRAM-INTERNAL 3 PHASE - DUAL VOLTAGE MOTOR							
ECO DESCRIPTION ADDED TERMINAL CONNECTION DIAGRAM COPYRIGHT REGAL BELOIT AMERICA, INC. ALL RIGHTS RESERVED. PROPRIETARY AND CONFIDENTIAL INFORMATION - THIS DOCUMENT IS THE PROPERTY OF REGAL BELOIT AMERICA, INC. ("OWNER") AND CONTAINS OWNER'S PROPRIETARY INFORMATION. ANY PERSON, CORPORATION OR OTHER FIRM RECEIVING IT IS DEEMED, BY RECEIVING IT, TO AGREE THAT IT, AND/OR ANY PART OF IT, SHALL NOT BE DISCLOSED TO ANY PERSON, CORPORATION OR OTHER ENTITY, DUPLICATED, AND/OR USED, EXCEPT AS EXPRESSLY APPROVED IN WRITING IN ADVANCE BY OWNER. THIS DOCUMENT SHALL BE RETURNED TO OWNER UPON REQUEST. IT MAY BE SUBJECT TO CERTAIN RESTRICTIONS UNDER APPLICABLE EXPORT CONTROL LAWS AND REGULATIONS.							APPROVED BY TB						DATE 05-13-1992			
							REFERENCE EE7308/EE7300						MATERIAL		PROCESS/FINISH	
							THIRD ANGLE PROJECTION				SIZE A		DRAWING NUMBER EE7308T		SHEET 1 OF 1	