

# PRODUCT INFORMATION PACKET



Model No: 184TTFBD7242  
Catalog No: Y012  
3/1.5,1800/900,184T,TEFC,3/60/460

Regal and Marathon are trademarks of Regal Rexnord Corporation or one of its affiliated companies.  
©2024 Regal Rexnord Corporation, All Rights Reserved. MC017097E



## Nameplate Specifications

## Technical Specifications

Outline Drawing

SS600226-200

---

This is an uncontrolled document once printed or downloaded and is subject to change without notice. Date Created:10/01/2024

| 4        |      |       |      | 3    |      |      |      | 2     |      |      |          | 1     |
|----------|------|-------|------|------|------|------|------|-------|------|------|----------|-------|
| DASH NO. | B    | C     | D    | E    | 2E   | 2F   | 2FF  | AG    | AH   | BA   | MOUNTING | FRAME |
| 100      | 6.50 | 15.10 | 4.50 | 3.75 | 7.50 | 4.50 | 5.50 | 12.48 | 2.62 | 2.75 | F1 OR F2 | 182TC |
| 200      |      | 16.10 |      |      |      |      |      | 13.48 |      |      |          | 184TC |

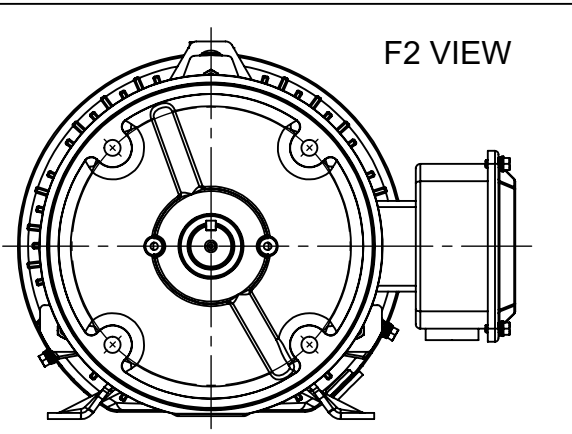
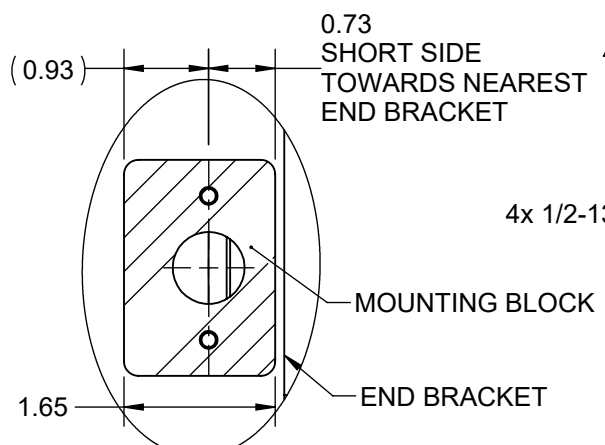
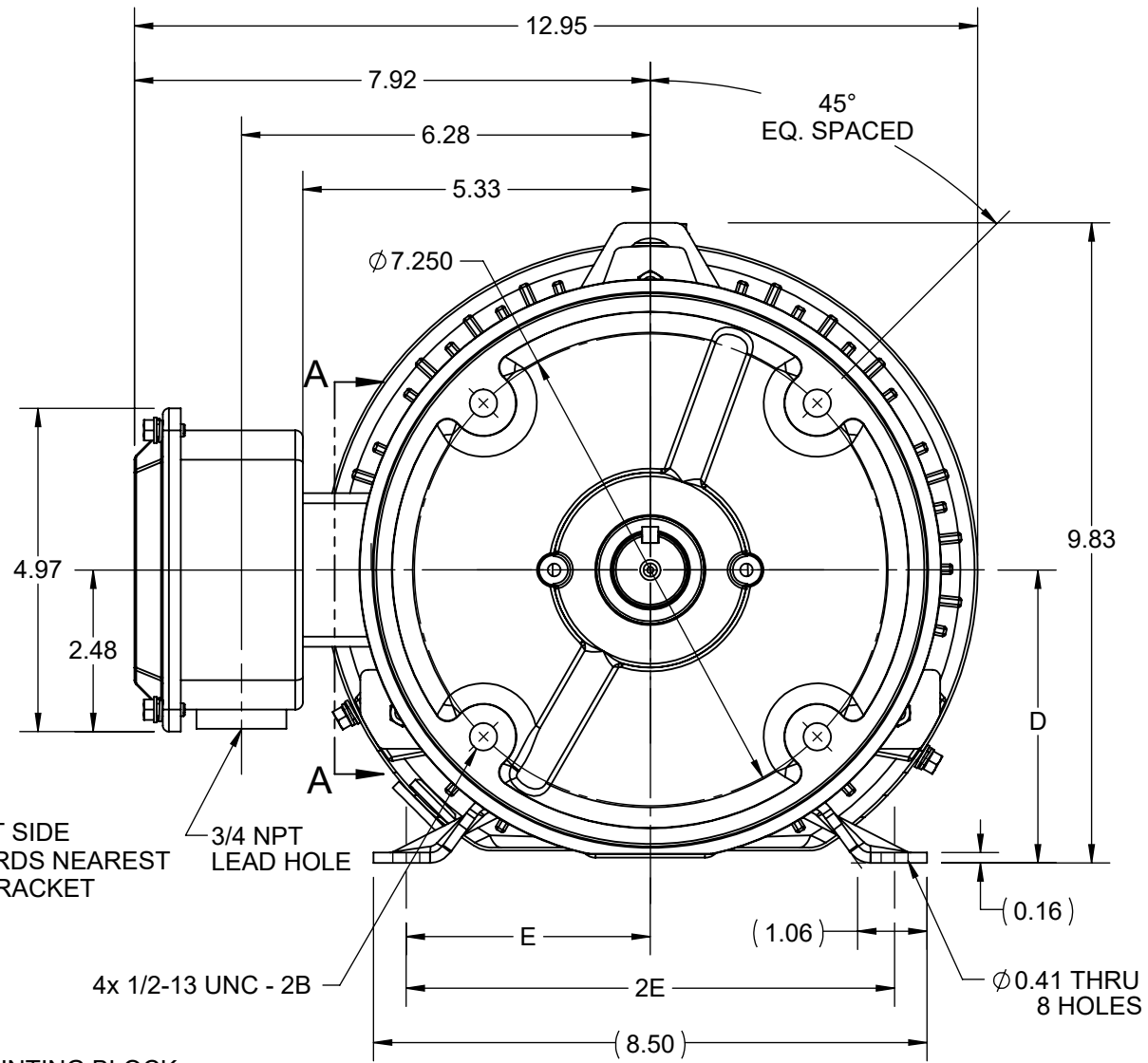
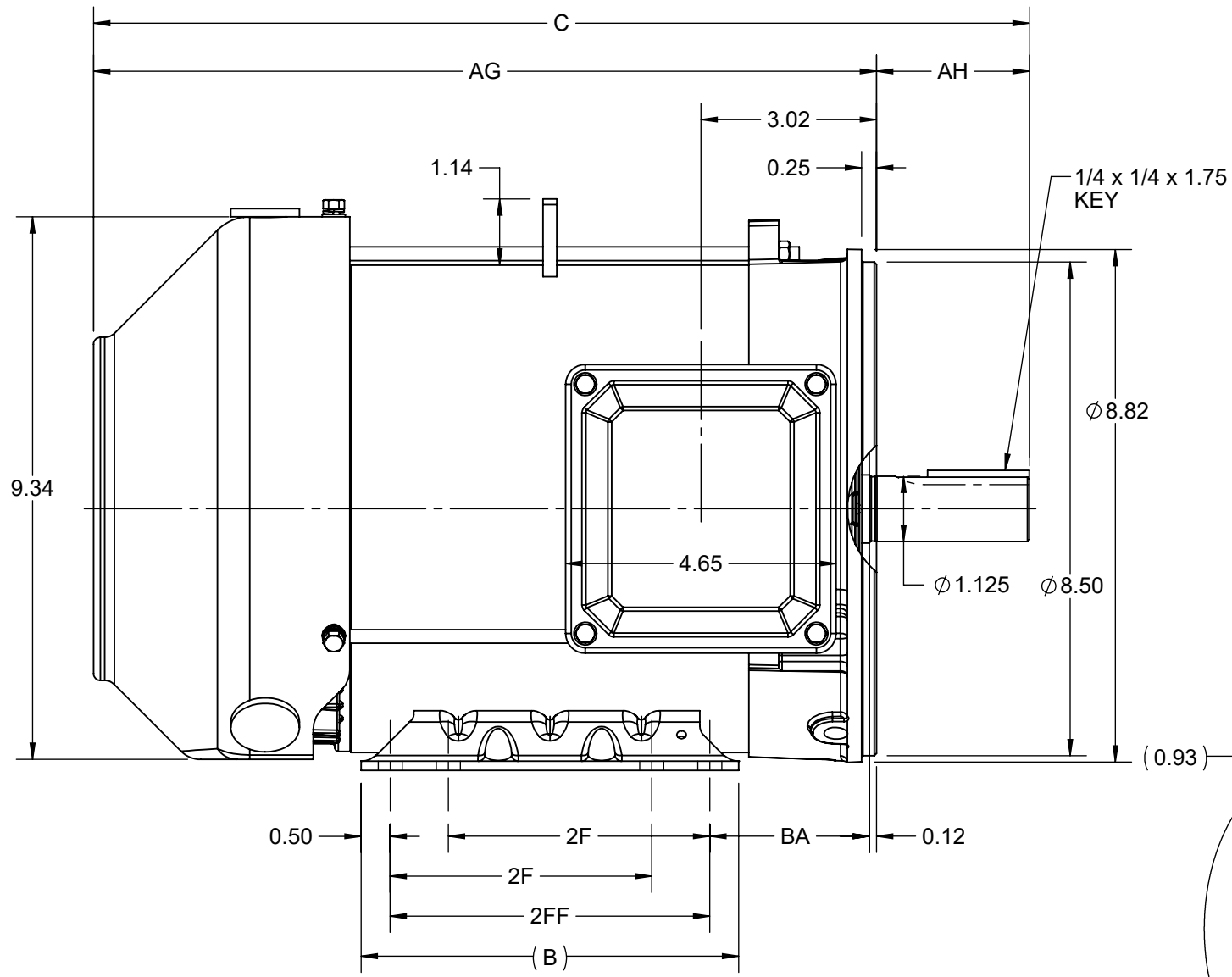

**SECTION A-A  
MOUNTING BLOCK  
ORIENTATION**

|   |                    |                               |
|---|--------------------|-------------------------------|
| DRAWING REVISION<br>A   | REVISION BY<br>RAM | REV DATE/© DATE<br>22/08/2022 |
| REQUEST NUMBER<br>CR-0010970  | APPROVED BY<br>SBD | DATE<br>22/08/2022            |
| REQUEST NUMBER DESCRIPTION<br><b>NEW DRAWING RELEASE</b>  |                    |                               |
| <small>COPYRIGHT (PER REVISION DATE) REGAL BELOIT AMERICA, INC. ALL RIGHTS RESERVED. PROPRIETARY AND CONFIDENTIAL INFORMATION - THIS DOCUMENT IS THE PROPERTY OF REGAL BELOIT AMERICA, INC. ("OWNER") AND CONTAINS OWNER'S PROPRIETARY INFORMATION. ANY PERSON, CORPORATION OR OTHER FIRM RECEIVING IT IS DEEMED, BY RECEIVING IT, TO AGREE THAT IT, AND/OR ANY PART OF IT, SHALL NOT BE DISCLOSED TO ANY PERSON, CORPORATION OR OTHER ENTITY, DUPLICATED, AND/OR USED, EXCEPT AS EXPRESSLY APPROVED IN WRITING IN ADVANCE BY OWNER. THIS DOCUMENT SHALL BE RETURNED TO OWNER UPON REQUEST. IT MAY BE SUBJECT TO CERTAIN RESTRICTIONS UNDER APPLICABLE EXPORT CONTROL LAWS AND REGULATIONS.</small> |                    |                               |

PRIMARY DIMENSIONS ARE INCH  
mm DIMENSIONS IN [BRACKETS]  
ARE FOR REFERENCE ONLY

|                        |   |
|------------------------|---|
| DRAWN BY<br>RAM        | <br>Regal Beloit America, Inc.  |
| DATE<br>22/08/2022     |   |
| APPROVED BY<br>SBD     | DESCRIPTION<br><b>OUTLINE</b><br>182/184TC FR NEMA TEFC RS C-FACE KIT |
| DATE<br>22/08/2022     | MATERIAL<br>PROCESS/FINISH  |
| REFERENCE<br>SS600226  | SIZE<br><b>B</b>  |
| THIRD ANGLE PROJECTION | DRAWING NUMBER<br><b>SS600226A</b>                                    |
|                        | SHEET<br>1 OF 1   |

Data Sheet

Date: 8/30/2024  
 Customer: \_\_\_\_\_  
 Attention: \_\_\_\_\_  
 Submitted by: VESHNU G



184TTFBD7242

Submittal

Data @ 460 V

Motor Load Data

| Load           | 0%   | 25%  | 50%  | 75%  | 100% | 115%  | 125% | LR   |
|----------------|------|------|------|------|------|-------|------|------|
| Current (Amps) | 2.00 | 2.30 | 2.70 | 3.3  | 4.0  | 4.4   | 4.8  | 31.5 |
| Torque(ft-lb)  | 0.00 | 2.20 | 4.4  | 6.7  | 9.0  | 10.4  | 11.1 | 15.3 |
| RPM            | 1800 | 1792 | 1785 | 1778 | 1768 | 1,765 | 1760 | 0    |
| Efficiency (%) |      | 74.5 | 83.5 | 86.0 | 85.5 | 86.0  | 85.5 |      |
| P.F. (%)       | 10.0 | 40.0 | 62.0 | 74.5 | 80.0 | 83.5  | 85.0 | 54   |

Motor Speed Data

|                | LR   | Pull-Up | BD   | Rated | Idle |
|----------------|------|---------|------|-------|------|
| Speed (RPM)    | 0    | 884     | 1560 | 1768  | 1800 |
| Current (Amps) | 31.5 | 28.4    | 17.0 | 4.0   | 2.00 |
| Torque(ft-lb)  | 15.3 | 13.0    | 27.0 | 9.0   | 0.00 |

Information Block

|                             |                         |        |        |          |
|-----------------------------|-------------------------|--------|--------|----------|
| HP                          | 3.0                     |        |        |          |
| Sync. RPM                   | 1800                    |        |        |          |
| Frame                       | 184                     |        |        |          |
| Enclosure                   | TEFC                    |        |        |          |
| Construction                | TFC                     |        |        |          |
| Voltage                     | 460 V                   |        |        |          |
| Frequency                   | 60 Hz                   |        |        |          |
| Design                      | 1CT                     |        |        |          |
| LR Code letter              | K                       |        |        |          |
| Service Factor              | 1.15                    |        |        |          |
| Temp Rise @ FL              | 60 °C                   |        |        |          |
| Duty                        | CONT                    |        |        |          |
| Ambient                     | 40 °C                   |        |        |          |
| Elevation                   | 3,300 feet              |        |        |          |
| Rotor/Shaft wk <sup>2</sup> | 0.00 Lb-FT <sup>2</sup> |        |        |          |
| Ref Wdg                     | HA3112(4-8)09 HS        |        |        |          |
| Sound Pressure @ 1M         | 999 dBA                 |        |        |          |
| VFD Rating                  | NA                      |        |        |          |
| Outline Dwg                 | 0                       |        |        |          |
| Conn. Diag                  | 0                       |        |        |          |
| Additional Specifications:  |                         |        |        |          |
| 0                           |                         |        |        |          |
| 0                           |                         |        |        |          |
| 0                           |                         |        |        |          |
| 0                           |                         |        |        |          |
| EQUIV CKT (OHMS / PHASE)    |                         |        |        |          |
| R1                          | R2                      | X1     | X2     | Xm       |
| 3.4980                      | 1.2290                  | 4.8026 | 5.1335 | 121.3894 |

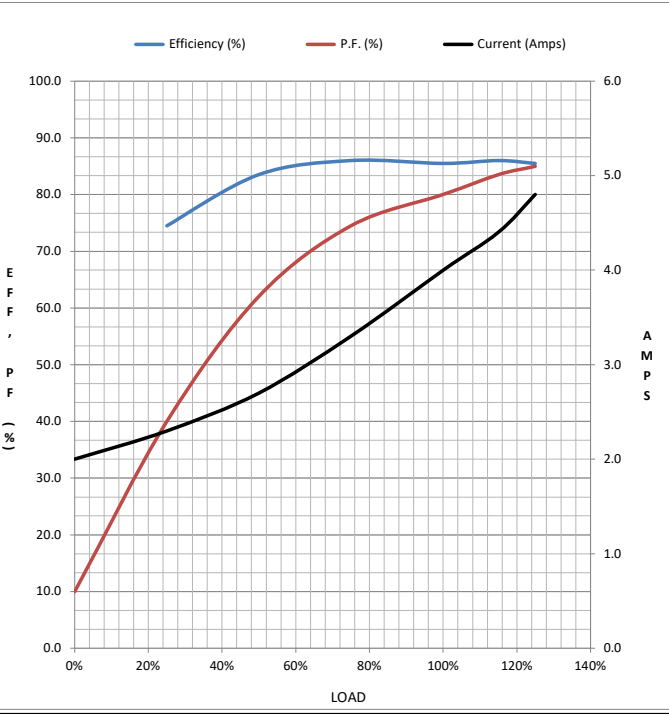

Speed - Torque Curve

